FXGT.com

CLIENT GUIDE

HOW TO SETUP YOUR FXGT **SPONSORED METAQUOTES VPS**

HOW TO SETUP YOUR FXGT SPONSORED METAQUOTES VPS

Step 1

From your MT5 Client Terminal first right-click on **Accounts** then select the **Login to Trade Account** option

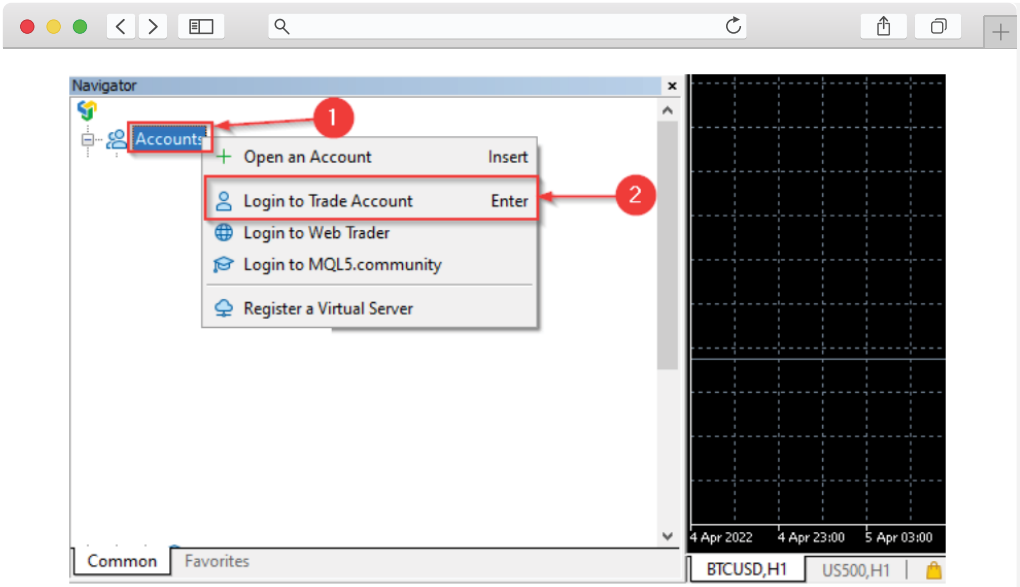

Step 2

From your MT5 Client Terminal choose to register for an **MQL5 Account** (MQL5 Account is required for using VPS)

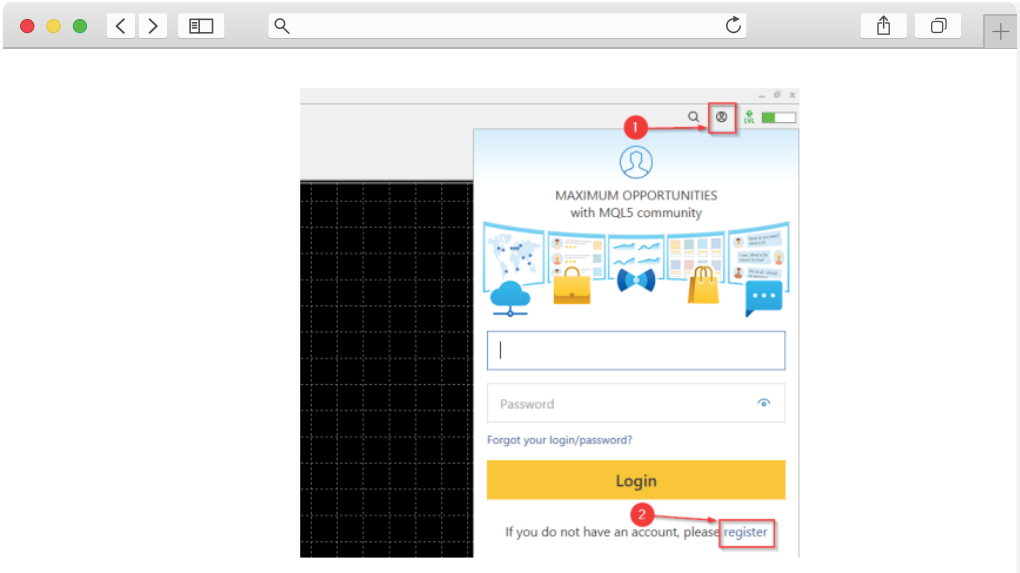

HOW TO SETUP YOUR FXGT SPONSORED METAQUOTES VPS

Step 3

Find the **MQL5 Account** activation email in your inbox and click on the **Activate account** button in the email

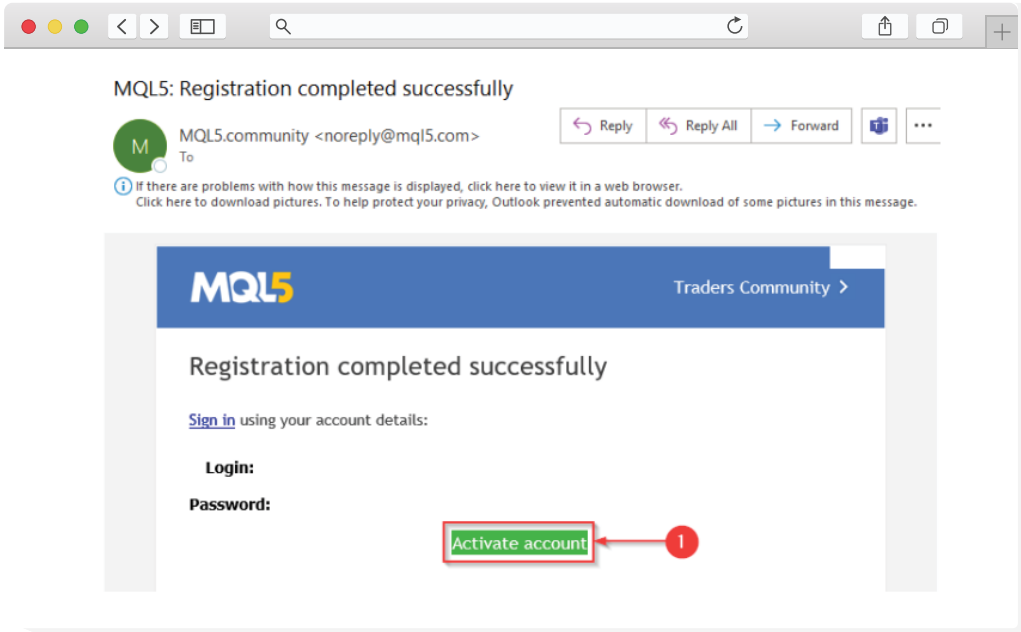

Step 4

Login to your activated **MQL5 Account** from your MT5 Client Terminal

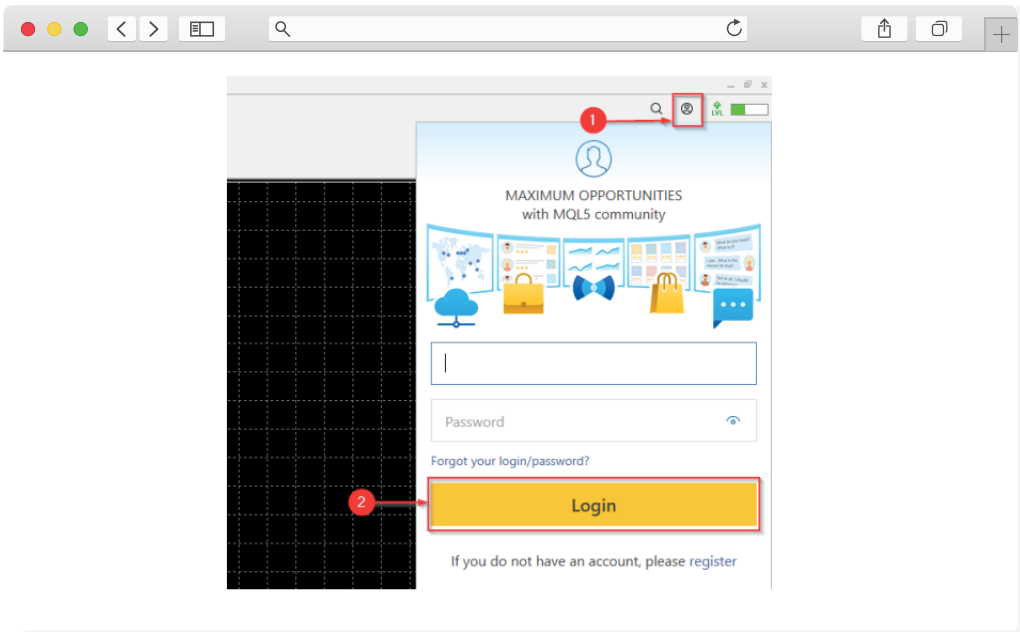

HOW TO SETUP YOUR FXGT SPONSORED METAQUOTES VPS

Step 5

Right click on you trading account under **Accounts** then choose the **Register a Virtual Server** option

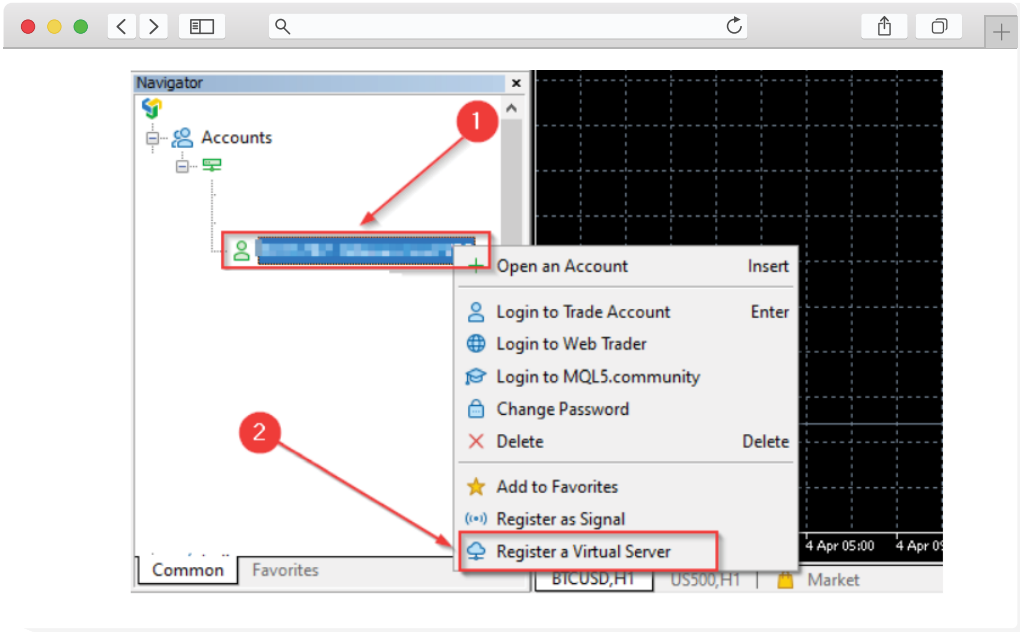

Step 6

Select the **FREE** option then click on the **Rent for free** button

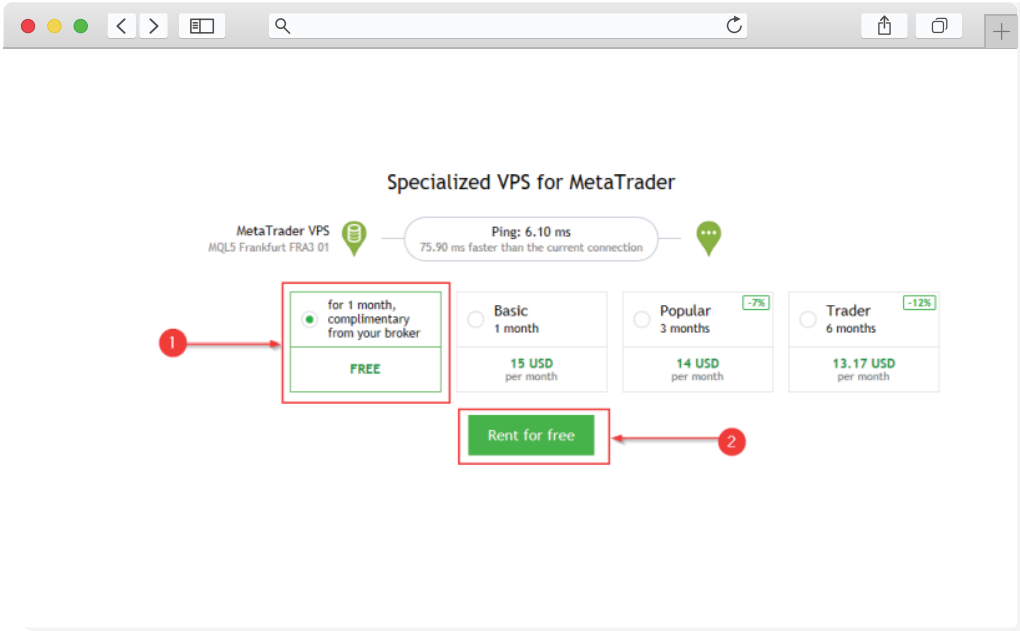

HOW TO SETUP YOUR FXGT SPONSORED METAQUOTES VPS

Step 7

Select the **Migration Options** you want and then click on the **Migrate** button

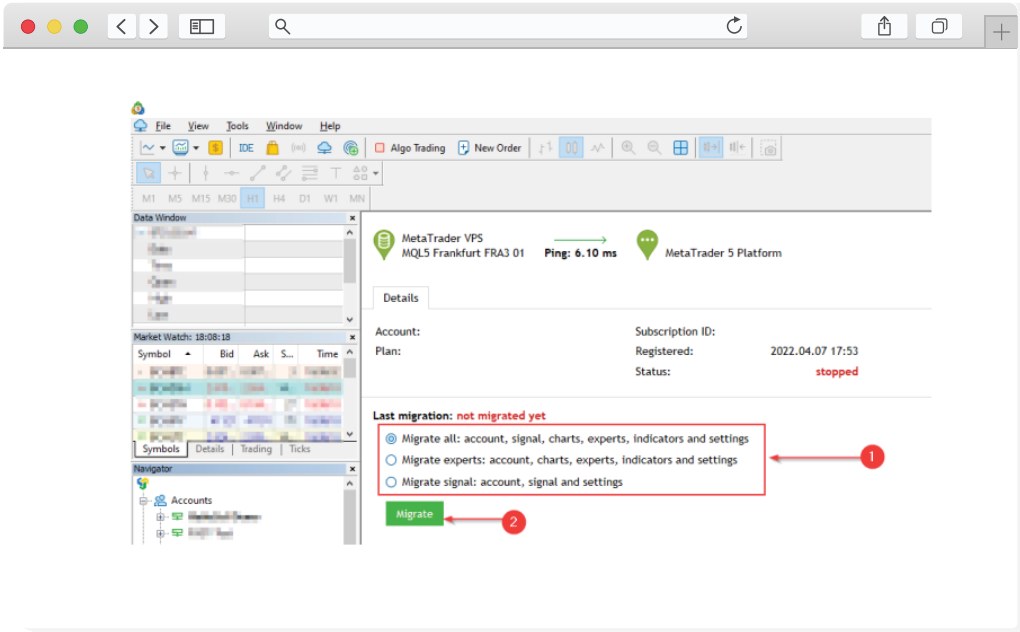

Step 8
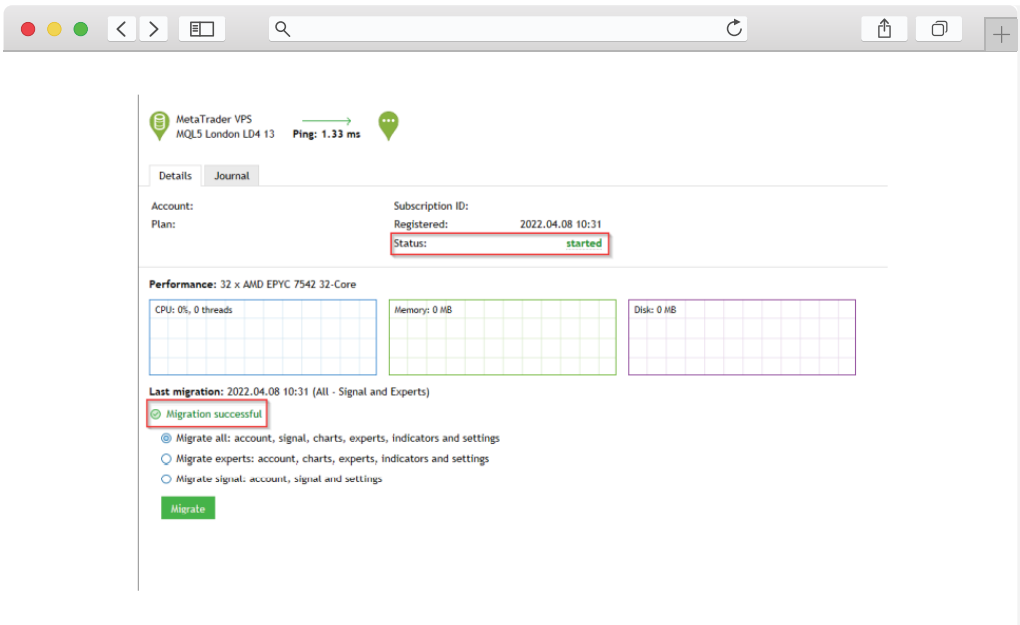
After successful migration you can start using your VPS